

Vorklärung / Schlamm-speicher
 Pre-treatment / Sludge storage
 Traitement primaire / Stockage des boues
 Tratamiento primario / Almacenamiento de lodo
 Trattamento primario / Stoccaggio dei fanghi

SBR Reaktor
 SBR-reactor
 Réacteur-SBR
 SBR-reactor
 SBR-reattore

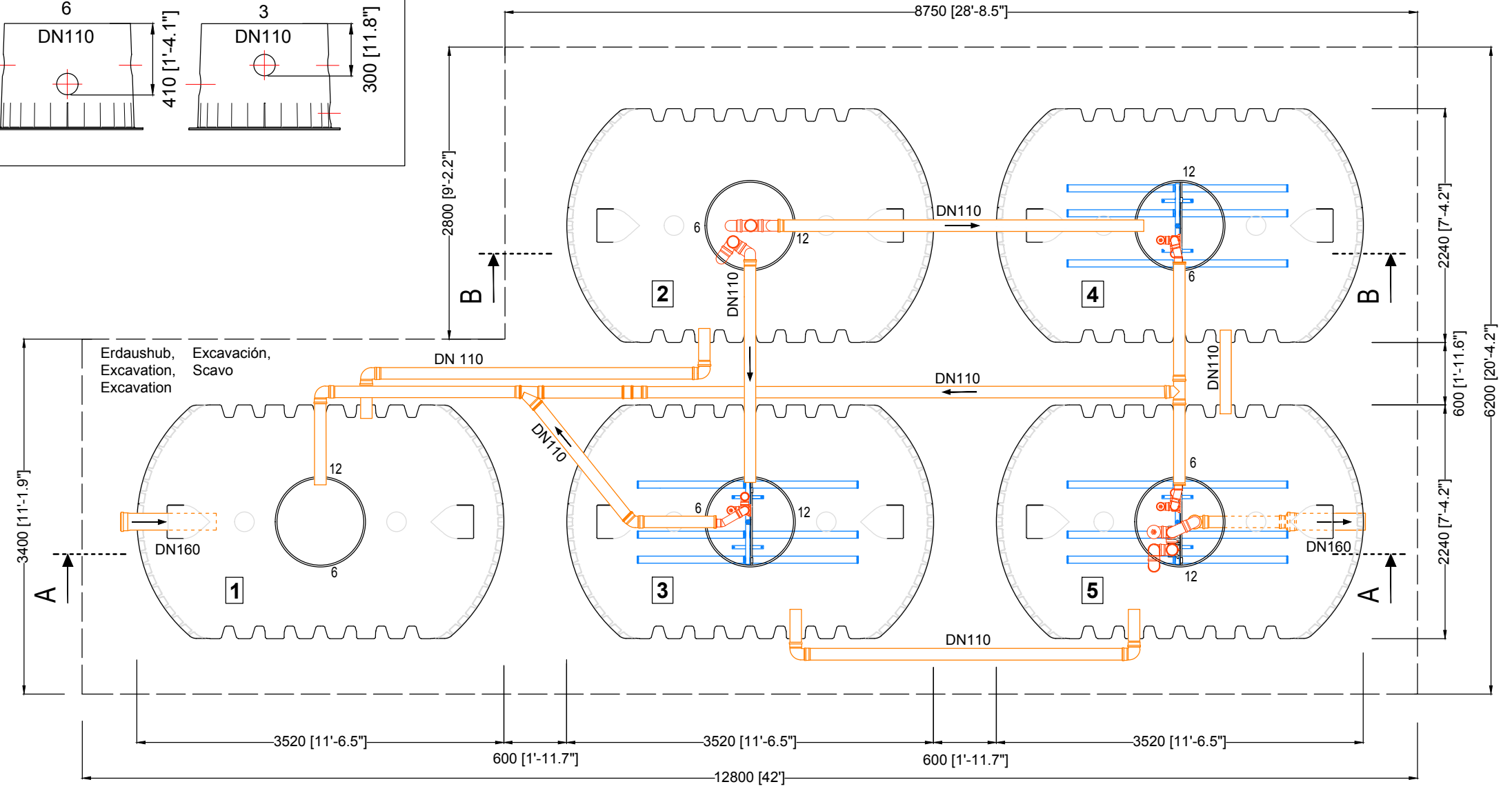

Vorklärung / Schlamm-speicher
 Pre-treatment / Sludge storage
 Traitement primaire / Stockage des boues
 Tratamiento primario / Almacenamiento de lodo
 Trattamento primario / Stoccaggio dei fanghi

SBR Reaktor
 SBR-reactor
 Réacteur-SBR
 SBR-reactor
 SBR-reattore

SBR Reaktor
 SBR-reactor
 Réacteur-SBR
 SBR-reactor
 SBR-reattore

Grundriss Abwasserbehandlung
 Top view wastewater treatment
 Plan de mise en oeuvre
 Planta tratamiento de aguas residuales
 Pianta del trattamento delle acque reflue

D			Artikel-Nr. product no. article no. artículo no.					
Klaro XL 145 EW - Tankdom Maxi 5 x Carat XL 10000 L / 5 x 2641,7 gal.				106175				
GB	Klaro XL 145 inh. TD Maxi 5 x Carat XL 10000 L / 2641,7 gal.	ES	Klaro XL 145 PE Cúpula Maxi 5 x Carat XL 10000 L / 2641,7 gal.		FR	Klaro XL 145 EH Maxi-dôme 5 x Carat XL 10000 L / 2641,7 gal.	revision	1 / 3
gezeichnet drawn	ISC	Gewicht weight	Otto Graf GmbH Carl-Zeiss-Str. 2-6 DE-79331 Teningen mail@graf.info www.graf.info					
Datum date	2019.04.30	Toleranz tolerance						+/- 3%
Maßstab scale	M 1:50 / 1:30	Einheiten units						mm [inch] gal. = US gal.



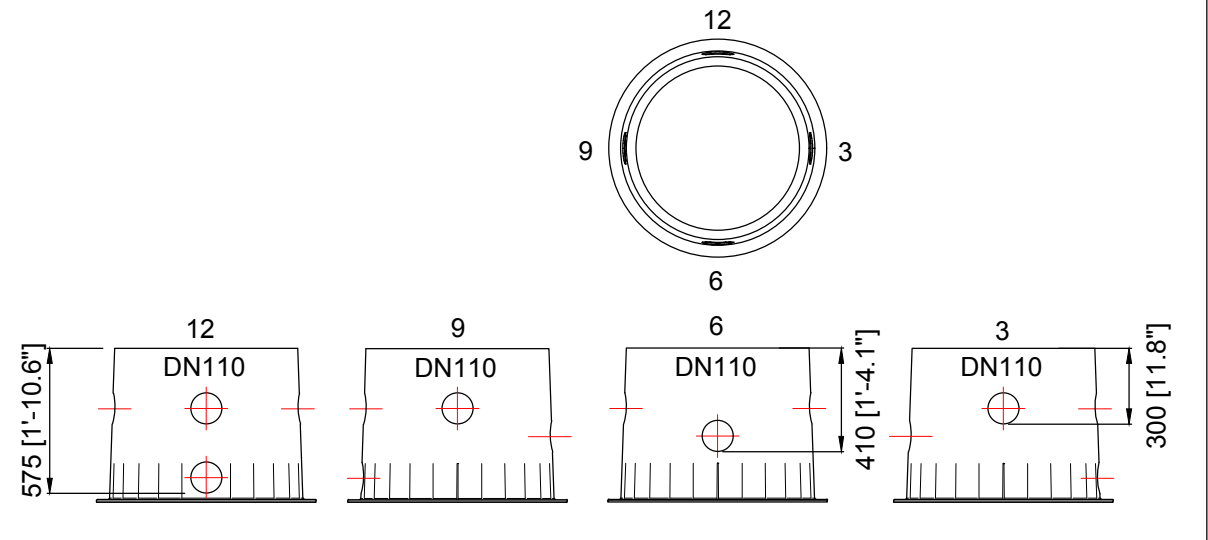

Vorklärung / Schlamm-speicher
 Pre-treatment / Sludge storage
 Traitement primaire / Stockage des boues
 Tratamiento primario / Almacenamiento de lodo
 Trattamento primario / Stoccaggio dei fanghi

SBR Reaktor
 SBR-reactor
 Réacteur-SBR
 SBR-reactor
 SBR-reattore

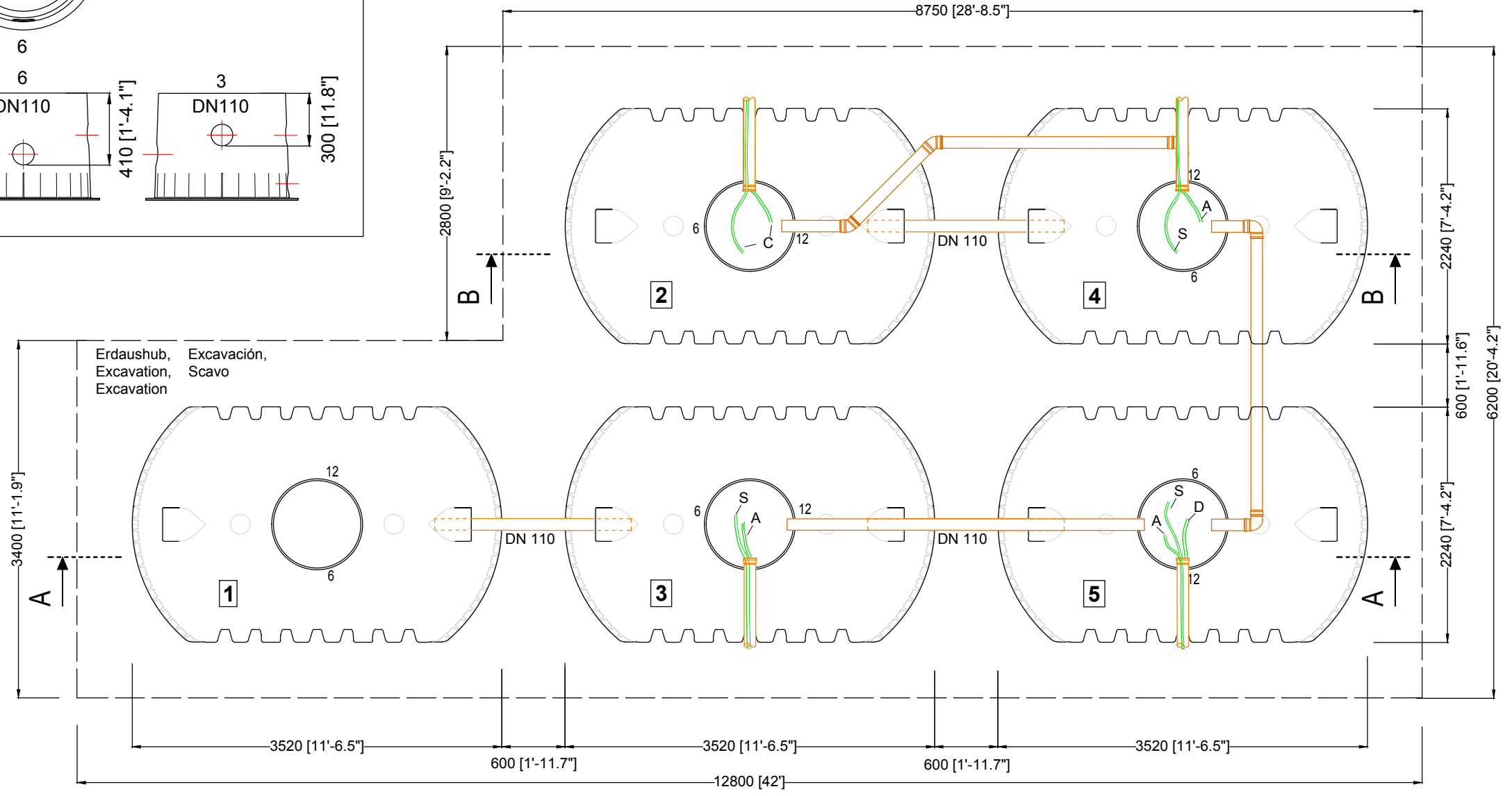

Vorklärung / Schlamm-speicher
 Pre-treatment / Sludge storage
 Traitement primaire / Stockage des boues
 Tratamiento primario / Almacenamiento de lodo
 Trattamento primario / Stoccaggio dei fanghi

SBR Reaktor
 SBR-reactor
 Réacteur-SBR
 SBR-reactor
 SBR-reattore

SBR Reaktor
 SBR-reactor
 Réacteur-SBR
 SBR-reactor
 SBR-reattore

Grundriss Luftschräume
 Top view compressed air
 Plan de raccordement des tuyaux d'air
 Vista superior tubería aire comprimido
 Pianta dei tubi di aria compressa

Luftschräume, Compressed air, Tuyaux de pression, Mangueras de presión, Tubi di aria compressa			
A Belüftung	19mm Ø (blau)	D Klarwasserabzug	25mm Ø (schwarz)
Aeration	19mm Ø (blue)	Discharging lifter	25mm Ø (black)
Aération	19mm Ø (bleu)	Évacuation des eaux traitées	25mm Ø (noir)
Ventilación	19mm Ø (azul)	Drenaje de agua clara	25mm Ø (negro)
Ventilazione	19mm Ø (blu)	Scarico di acqua chiara	25mm Ø (nero)
C Beschickungsheber	19mm Ø (rot)	S Schlammrückführung	19mm Ø (weiß)
Charging lifter	19mm Ø (red)	Sludge return	19mm Ø (white)
Transfert	19mm Ø (rouge)	Recirculation des boues	19mm Ø (blanc)
Alimentación	19mm Ø (rojo)	Recirculación lodos	19mm Ø (blanco)
Alimentazione	19mm Ø (rosso)	Ricircolo dei fanghi	19mm Ø (bianco)

D Klaro XL 145 EW - Tankdom Maxi 5 x Carat XL 10000 L / 5 x 2641,7 gal.			Artikel-Nr. product no. article no. articolo no.
GB Klaro XL 145 inh. TD Maxi 5 x Carat XL 10000 L / 2641,7 gal.	ES Klaro XL 145 PE Cúpula Maxi 5 x Carat XL 10000 L / 2641,7 gal.	FR Klaro XL 145 EH Maxi-dôme 5 x Carat XL 10000 L / 2641,7 gal.	revision 2 / 3
gezeichnet drawn ISC	Gewicht weight	Otto Graf GmbH Carl-Zeiss-Str. 2-6 DE-79331 Teningen mail@graf.info www.graf.info	
Datum date 2019.04.30	Toleranz tolerance +/- 3%		
Maßstab scale M 1:50 / 1:30	Einheiten units mm [inch] gal. = US gal.		

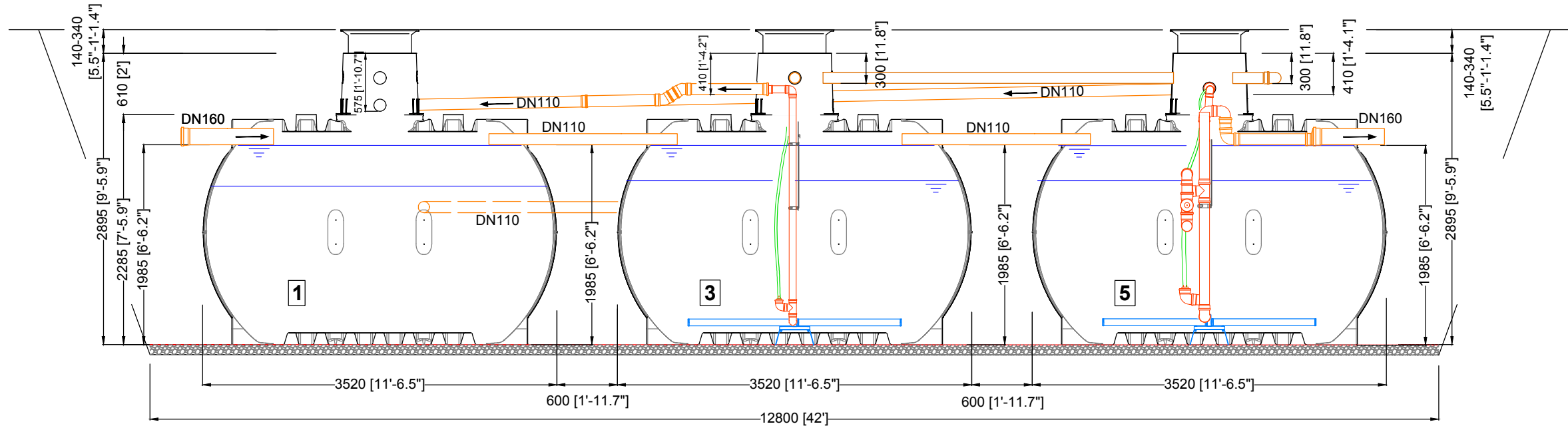

Vorklärung / Schlamm-speicher
 Pre-treatment / Sludge storage
 Traitement primaire / Stockage des boues
 Tratamiento primario / Almacenamiento de lodo
 Trattamento primario / Stoccaggio dei fanghi

SBR Reaktor
 SBR-reactor
 Réacteur-SBR
 SBR-reactor
 SBR-reattore

SBR Reaktor
 SBR-reactor
 Réacteur-SBR
 SBR-reactor
 SBR-reattore

A - A

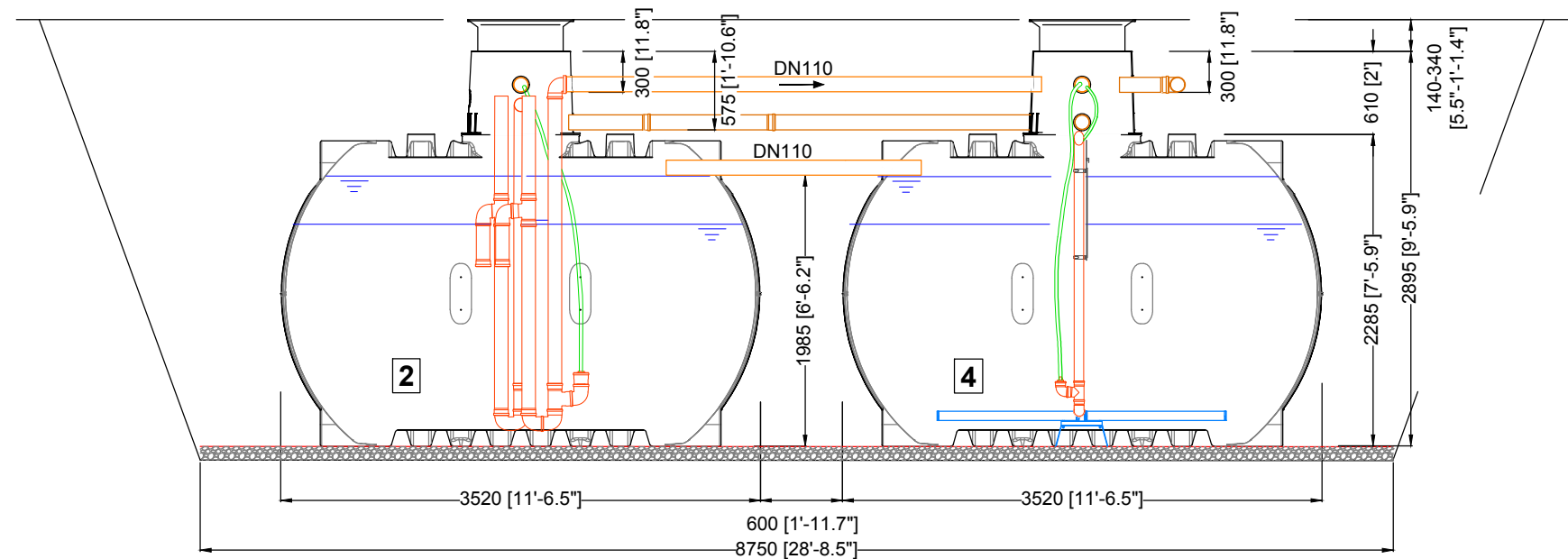

Vorklärung / Schlamm-speicher
 Pre-treatment / Sludge storage
 Traitement primaire / Stockage des boues
 Tratamiento primario / Almacenamiento de lodo
 Trattamento primario / Stoccaggio dei fanghi

SBR Reaktor
 SBR-reactor
 Réacteur-SBR
 SBR-reactor
 SBR-reattore

B-B

D			Artikel-Nr. product no. article no. artículo no.
Klaro XL 145 EW - Tankdom Maxi 5 x Carat XL 10000 L / 5 x 2641,7 gal.			106175
GB	Klaro XL 145 inh. TD Maxi 5 x Carat XL 10000 L / 2641,7 gal.	ES	Klaro XL 145 PE Cúpula Maxi 5 x Carat XL 10000 L / 2641,7 gal.
FR	Klaro XL 145 EH Maxi-dôme 5 x Carat XL 10000 L / 2641,7 gal.		revision 3 / 3
gezeichnet drawn	ISC	Gewicht weight	Otto Graf GmbH Carl-Zeiss-Str. 2-6 DE-79331 Teningen mail@graf.info www.graf.info
Datum date	2019.04.30	Toleranz tolerance	+/- 3%
Maßstab scale	M 1:50	Einheiten units	mm [inch] gal. = US gal.

